

# Patient report

Bio-Rad                      DATE: 07/20/2019  
D-10                         TIME: 02:35 PM  
S/N: #DJ4I016123        Software version: 4.30-2  
Sample ID:                 10616433  
Injection date             07/20/2019 02:14 PM  
Injection #: 20            Method: HbA1c  
Rack #: ---                Rack position: 6

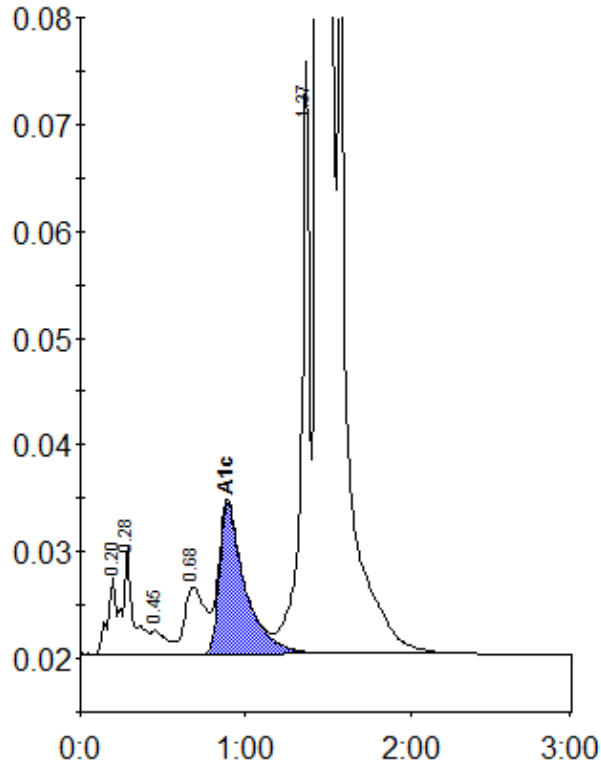

Peak table - ID: 10616433

Peak	R.time	Height	Area	Area %
A1a	0.20	7275	26170	0.7
A1b	0.28	10055	44884	1.2
F	0.45	2213	15024	0.4
LA1c/CHb-1	0.68	6230	53643	1.5
A1c	0.89	14113	153124	5.9
P3	1.37	55459	196379	5.4
A0	1.45	839988	3129027	86.5
Total Area:		3618251		

Concentration:	%
A1c	5.9